



PRESS RELEASE

Date: 26 October 2010

Newbury Town Council welcomes Playbuilder funding

This is the second successive year that Newbury Town Council has secured funding through central Government's Playbuilder scheme. In 2009 the Town Council developed new and improved play areas at Bodin Gardens, Digby Road and Christie Heights which are well used.

There have been delays in agreeing Playbuilder funding for 2010 whilst waiting for the outcome of the Government's spending review. We are pleased to confirm that the Government has agreed to support some Playbuilder budgets and Newbury Town Council has received confirmation that a total of £127,000 of Playbuilder funding has been secured for the following schemes:

Cromwell Road – play area (Partly supported by Thames Valley Police)

Fifth Road Recreation Ground – play area (Wholly funded by Playbuilder)

Victoria Park – Skatepark (Part contribution)

The new concrete skatepark in Victoria Park is partly funded by Greenham Common Trust and developer contributions (£106,000). The new innovative state of the art facility will provide the opportunity to hold local and national competitions and will attract users from miles around. It fully meets the needs of skateboarders, BMX and scooter riders, catering for all age groups and skills.

Councillor Ifor Sheldon, Leader of the Council, said, "Newbury Town Council is committed to supporting improvements and creation of new play areas in Newbury. We are very pleased to receive Playbuilder support for proposed new playgrounds in Cromwell Road and Fifth Road residential areas as well as a new concrete skatepark in Victoria Park."

...continued

Councillor Julian Swift-Hook added “The reinstatement of the Playbuilder funding will allow us to redirect funds to other much-needed improvements to Victoria Park playground at the same time. This is fantastic news and a win-win situation for the town”.

END

For further details, contact:

Councillor Ifor Sheldon (Leader of the Council) - ifor.sheldon2005@ntlworld.com or (01635 827415 / 07724 168773)

Cllr Julian Swift-Hook (Deputy Leader of the Council) - julian@swift-hook.co.uk or 01635 524080 / 08448 123 133 / 07799 888444

Cllr David Allen (Chairperson of the Victoria Park Working Group) - david-allen16@sky.com or 01635 47235 / 07807 785556

Cllr Arthur Johnson (Chairperson of Community Services Committee) - artkat123@btinternet.com or (01635) 34738/ 07789 010198

Indicative plans only of the three schemes are attached on the following pages

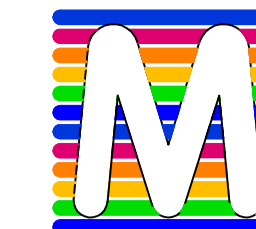

MIRACLE

DESIGN AND PLAY LIMITED
14 Duncan Close, Redhouse Square,
Moulton Park, Northampton, NN3 6WL.
TEL: ++44 (0)8708 333 444
FAX: ++44 (0)8708 360 370
E-MAIL: design@miracledandp.co.uk
WebSite: www.miracle-recreation.com

PROJECT TITLE:
Cromwell Road Play Area, Newbury

SHEET TITLE: Proposal

KEY:
[Green dotted pattern] GRASS
[Green solid pattern] GRASS SAFETY TILES

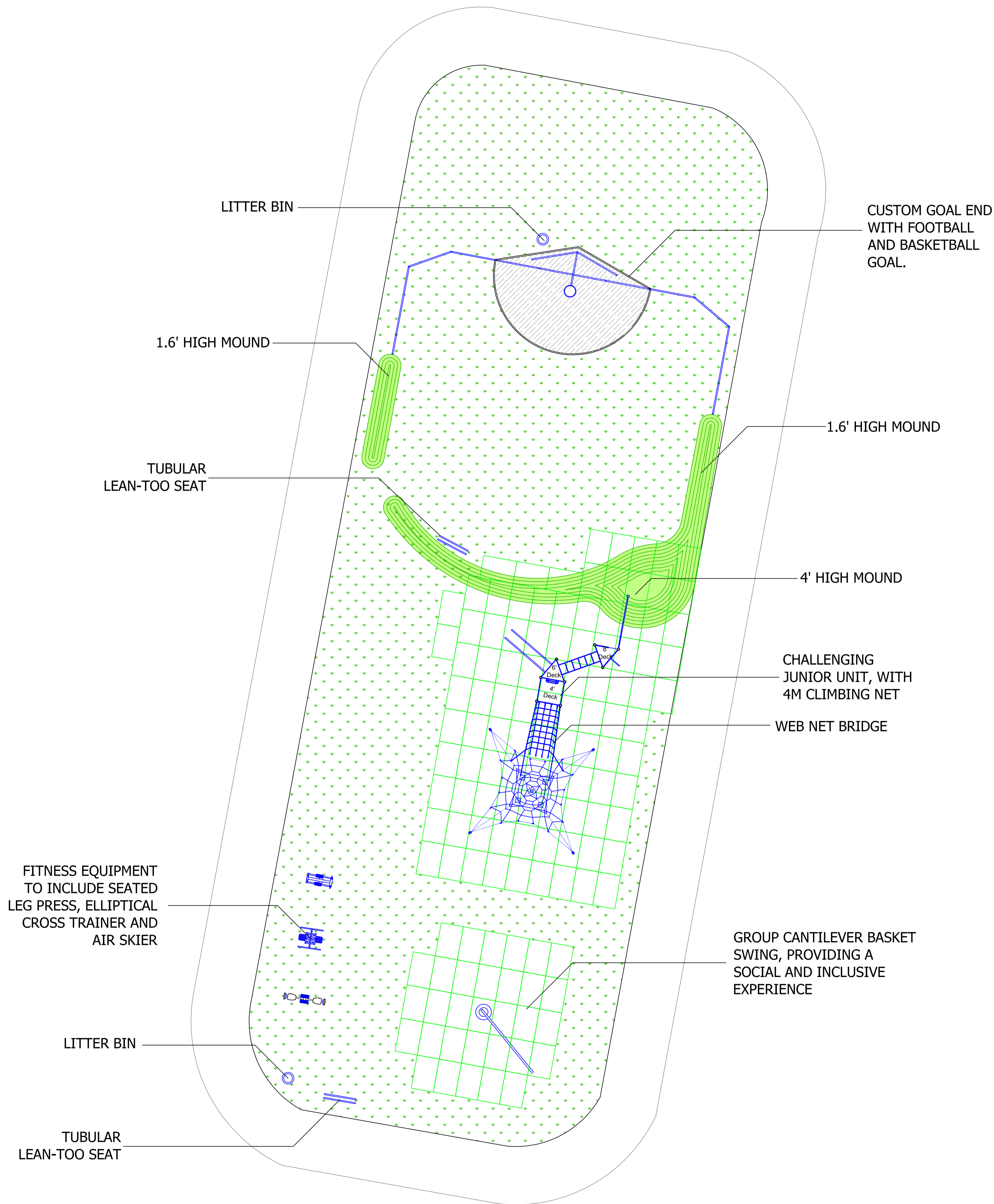

REVISIONS

Issue	Description	Date
A	SWAP BIRDS NEST SWING FOR CANTILEVER SWING CHANGE FITNESS EQUIPMENT (REDUCED TO 3 ITEMS)	24/5/10

DRAWN BY: F. Neil

SCALE: 1:100 @ A1

ISSUE: A

DRAWING NO: Q2013_B

DATE: 07-07-10

© 2010 MIRACLE DESIGN AND PLAY LTD. "ALL RIGHTS RESERVED. THIS DRAWING MAY NOT BE REPRODUCED, TRANSMITTED OR STORED IN WHOLE OR IN PART WITHOUT OUR WRITTEN CONSENT"



EXACT LOCATION OF EQUIPMENT TO BE AGREED ON SITE. ALL SURFACING TO BE FLAT AND LEVEL, ANY DISCREPENCIES IN LEVELS TO BE REPORTED TO MIRACLE DESIGN & PLAY IMMEDIATELY.



MIRACLE

DESIGN AND PLAY LIMITED
14 Duncan Close, Redhouse Square,
Moulton Park, Northampton, NN3 6WL.
TEL: +44 (0)8708 333 444
FAX: +44 (0)8708 360 370
E-MAIL: design@miracleandp.co.uk
WebSite: www.miracle-recreation.com

PROJECT TITLE:
Cromwell Road
'The Green'

SHEET TITLE: Proposal

KEY:
 GRASS
 GRASS SAFETY TILES

GROUP CANTILVER BASKET SWING,
PROVIDING A SOCIAL AND INCLUSIVE
EXPERIENCE

400MM - 800MM HIGH,
200MM DIA VERTICAL
TIMBER LOGS PROVIDING
AN INFORMAL
SEATING/BALANCING

INCLUSIVE ROTATING
WEB BASKET

LITTER BIN

LITTER BIN

FITNESS EQUIPMENT
TO INCLUDE
ELLIPTICAL CROSS
TRAINER, DOUBLE SIT
UP BOARDS AND
DOUBLE AIR WALKER

CHALLENGING
JUNIOR UNIT, WITH
6' CLIMBING WALL
AND 9'4" TYPHOON
SPIRAL SLIDE

400MM HIGH MOUNDS
WITH CONNECTING
TIMBER SLEEPER,
PROVIDING A EXTENSION
TO THE EXISTING BIKE
TRACK AND INFORMAL
SEATING

EXISTING BIKE TRACK



EXACT LOCATION OF EQUIPMENT TO BE AGREED ON SITE. ALL SURFACING TO BE FLAT AND LEVEL, ANY DISCREPANCIES IN LEVELS TO BE REPORTED TO MIRACLE DESIGN & PLAY IMMEDIATELY.

REVISIONS

Issue	Description	Date
A	Swap birds nest swing for cantilver group swing changes to fitness equipment (now 3 of)	24/5/10

DRAWN BY: A. Marshall

SCALE: 1:75 @ A1 ISSUE: A

DRAWING NO: Q2015_A

DATE: 27/4/10

© 2010 MIRACLE DESIGN AND PLAY LTD, "ALL RIGHTS RESERVED. THIS DRAWING MAY NOT BE REPRODUCED, TRANSMITTED OR STORED IN WHOLE OR IN PART WITHOUT OUR WRITTEN CONSENT"

